

AUDITOR'S FILING DATA
 N 1/2 OF THE NW 1/4 & THE NW 1/4
 OF THE NE 1/4 S 31, T 25 N,
 R. 2 W., WM.

BASIS OF READINGS & ADJOINING SURVEYS
 SEE VOL. 2 OF SURVEY'S PAGE 70 AS RECORDED
 UNDER A.F. # 318950. RECORDS OF WASSON CO., WA.

LAKEMEW ESTATES

EASEMENT IDENTIFICATION
 I = 30' Utility and Septic Easement
 II = 30' Road and Utility Easement
 III = 40' Road and Utility Easement

Vol. 7 - Pg 74

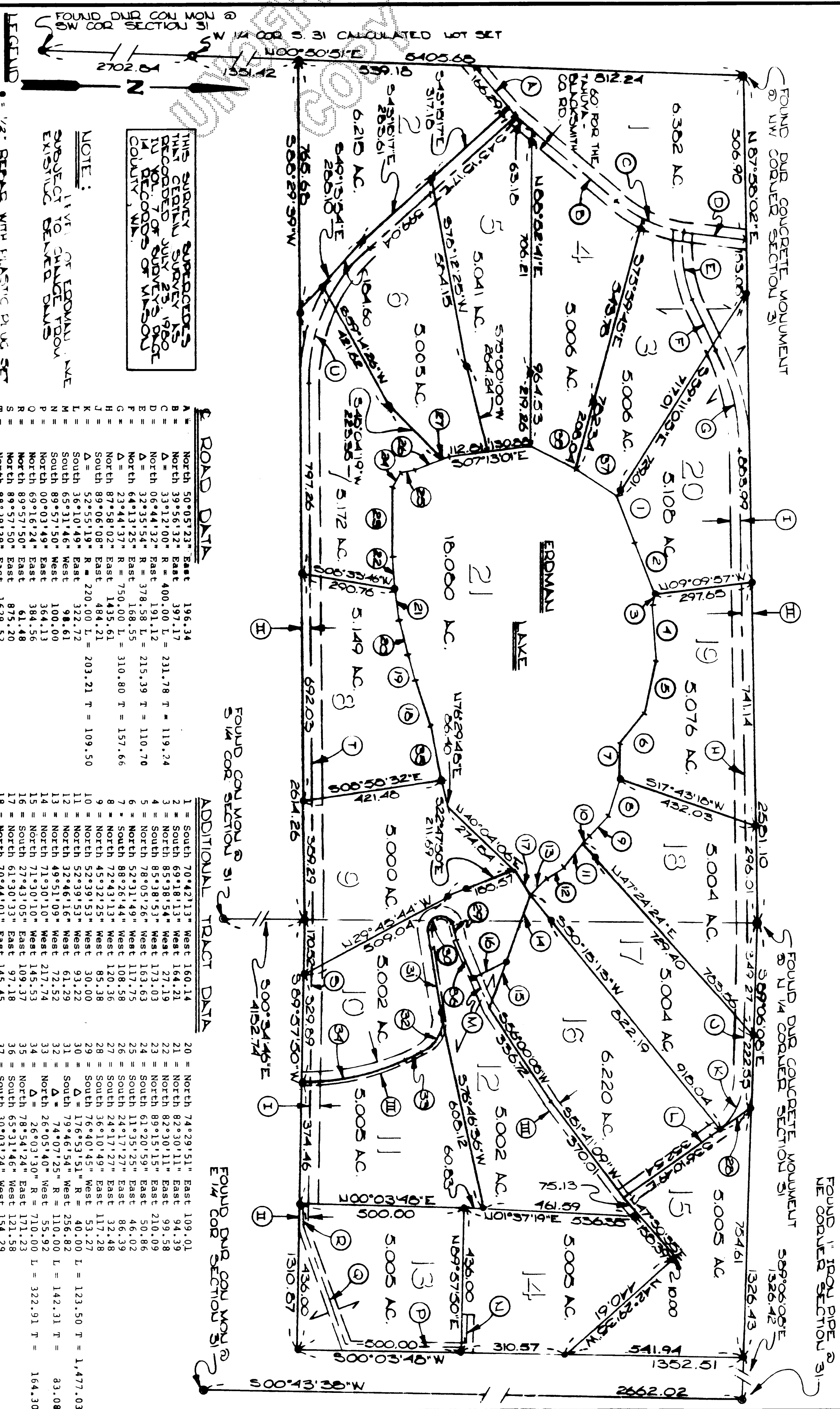

NOTE:
 1. VET. OF EDMAN LAKE
 SUBJECT TO CHARGE TROU
 EXISTING BENEATH DAMS

THIS SURVEY SUPERSEDES
 THAT OF THE SURVEY AS
 RECORDED JULY 25, 1980
 IN VOL. 2 OF SURVEY'S PAGE
 14, RECORDED IN WASSON
 COUNTY, WA.

ROAD DATA

A =	North	50°05'23"	East	196.34
B =	North	39°56'13"	East	397.17
C =	North	33°12'00"	R = 400.00	L = 231.78 T = 119.24
D =	North	06°44'32"	East	191.12
E =	North	32°35'54"	R = 378.58	L = 215.39 T = 110.70
F =	North	64°13'25"	East	168.55
G =	North	23°44'37"	R = 750.00	L = 310.80 T = 157.66
H =	North	87°58'02"	East	1435.61
I =	South	89°06'08"	East	484.21
J =	South	52°55'19"	R = 220.00	L = 203.21 T = 109.50
K =	South	36°10'49"	East	322.72
L =	South	65°31'46"	West	98.61
M =	South	89°57'50"	West	100.00
N =	South	00°03'49"	East	364.13
O =	North	69°16'24"	East	61.48
P =	North	89°57'50"	East	875.20
Q =	North	88°29'39"	East	1629.52
R =	North	48°15'04"	R = 550.00	L = 463.18 T = 246.32

ADDITIONAL TRACT DATA

1 =	South	70°42'13"	West	160.14
2 =	South	69°18'13"	West	164.21
3 =	North	85°38'54"	West	27.19
4 =	South	85°38'53"	West	173.03
5 =	North	78°05'26"	West	163.63
6 =	North	52°31'49"	West	117.75
7 =	South	88°26'44"	West	108.58
8 =	North	72°43'13"	West	120.36
9 =	North	45°32'25"	West	85.38
10 =	North	52°39'53"	West	30.00
11 =	North	52°39'53"	West	93.22
12 =	North	32°46'16"	West	61.29
13 =	North	49°51'09"	West	72.52
14 =	North	71°30'10"	West	217.74
15 =	North	71°30'10"	West	145.53
16 =	South	27°43'05"	East	109.37
17 =	North	61°30'33"	East	97.18
18 =	North	70°44'01"	East	145.45
19 =	North	72°39'37"	East	82.53
20 =	North	74°29'51"	East	109.01
21 =	North	82°30'11"	East	94.39
22 =	North	89°15'15"	East	210.09
23 =	North	89°15'15"	East	50.86
24 =	South	61°20'59"	East	46.02
25 =	South	11°35'25"	East	86.39
26 =	South	24°17'27"	East	32.48
27 =	South	24°17'27"	East	32.48
28 =	South	36°10'49"	East	117.28
29 =	South	76°40'45"	West	53.27
30 =	South	79°46'54"	West	256.82
31 =	South	74°07'25"	R = 110.00	L = 142.31 T = 83.08
32 =	South	26°05'40"	R = 710.00	L = 322.91 T = 164.30
33 =	South	26°05'40"	R = 710.00	L = 322.91 T = 164.30
34 =	South	78°54'24"	West	171.23
35 =	South	65°31'46"	West	121.58
36 =	South	30°03'24"	West	154.29
37 =	South	25°36'52"	West	150.00

LEGAL DESCRIPTION
 The North half of the Northwest quarter and the
 Northwest quarter of the Northeast quarter, all
 in Section 31, Township 23 North, Range 2 West,
 W.M., in Mason County, Washington.

AUDITOR'S CERTIFICATE

SURVEYOR'S CERTIFICATE

Filed for record this 5 day of DEC, 1980 and 19 AM, in
 book 7 of Survey at page 74 at the request of
 ROGER D. LOVITT # 382206

This map correctly represents a survey made by me or under my direction
 in conformity with the requirements of the Surveyors Act of this
 State of WASHINGTON.
 OCT 1980

ROGER D. LOVITT & ASSOC. INC. P.S.
 P.O. BOX 816
 SHELTON, WA. 98584

SWN BY ADU/JAS
 DATE REVISION: 08 NO. 1733
 OCT, 1980
 CHD BY RDL SCALE 1" = 200' SHEET 1 OF 1